



Government of Belize

Ministry of Sustainable Development, Climate Change and Solid Waste Management

7552 Hummingbird Highway, Green Building Complex
Belmopan City, Cayo District, Belize
Email: ceo.sec@environment.gov.bz



FLOOD FORECAST

AFTERNOON FORECAST

Monday, June 8 at 1:30 PM

Outlook: 24 - 48 HRS



FLASH FLOOD ALERT is in effect for **Region 11**: for central and southern coastal regions of Belize, including southern Belize District and Stann Creek District.

- **Low (Green - Yellow):** Minimal chance of flooding
- **Moderate to High (Orange):** Flooding possible in some areas
- **High (Red):** Flash flooding likely

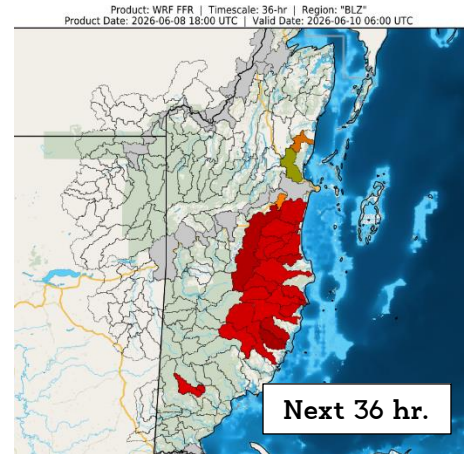
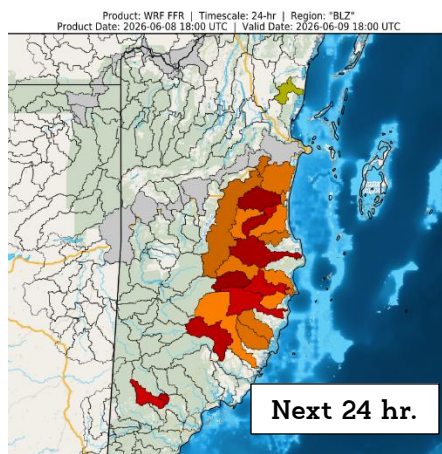

- Rainfall may increase the risk of flash flooding in central and southern coastal areas.
- Conditions will be closely monitored.
- Flooding can happen **quickly and without warning**.

RESIDENTS ARE ADVISED TO CLOSELY MONITOR THE WEATHER AND PROCEED WITH CAUTION.

River Conditions

NORTHERN RIVERS (REGION 7):

- **Rio Hondo River:** Below normal levels
- **New River:** Below normal levels

WESTERN RIVERS (REGION 9):

- **Mopan River:** Steady below normal levels
- **Macal River:** Below spillways levels

CENTRAL & EASTERN BELIZE (REGION 11):

- **Belize River:** Below normal levels
- **Sibun River:** Below normal levels
- **Gales Point Lagoon:** Above normal levels
- **Sittee River:** Below normal levels
- **Monkey and Deep Rivers:** Steady below normal levels
- **Other Rivers:** Mostly steady below normal levels

SOUTHERN BELIZE (REGION 13):

- **Sarstoon River:** Below normal levels

Next Update: As necessary.

BELIZE HYDROLOGICAL REGIONS

